

netmasters

Microsoft Outlook Express instellen v1.0

- 1: Open Outlook Express
- 2: Klik op **Tools (Extra)**
- 3: Klik op **Accounts**

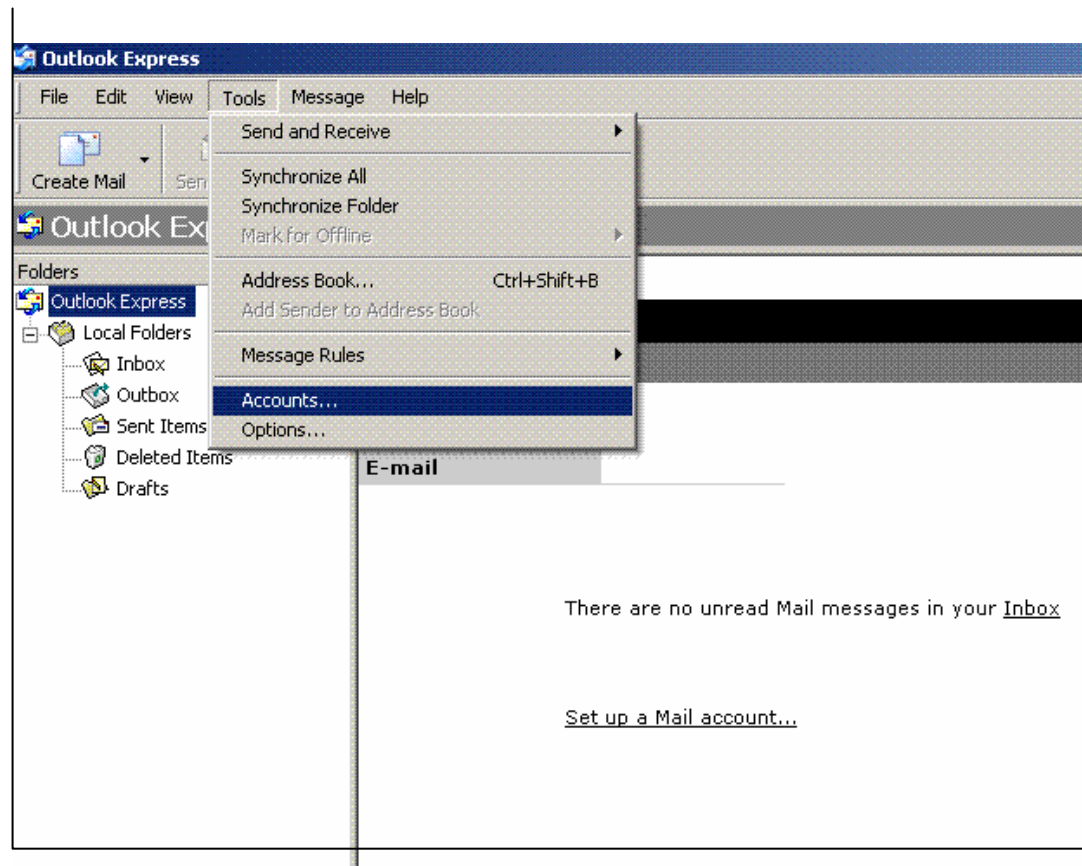

4: Klik op tablad: **Mail** (E-mail)

5: Klik op **Add** (toevoegen)

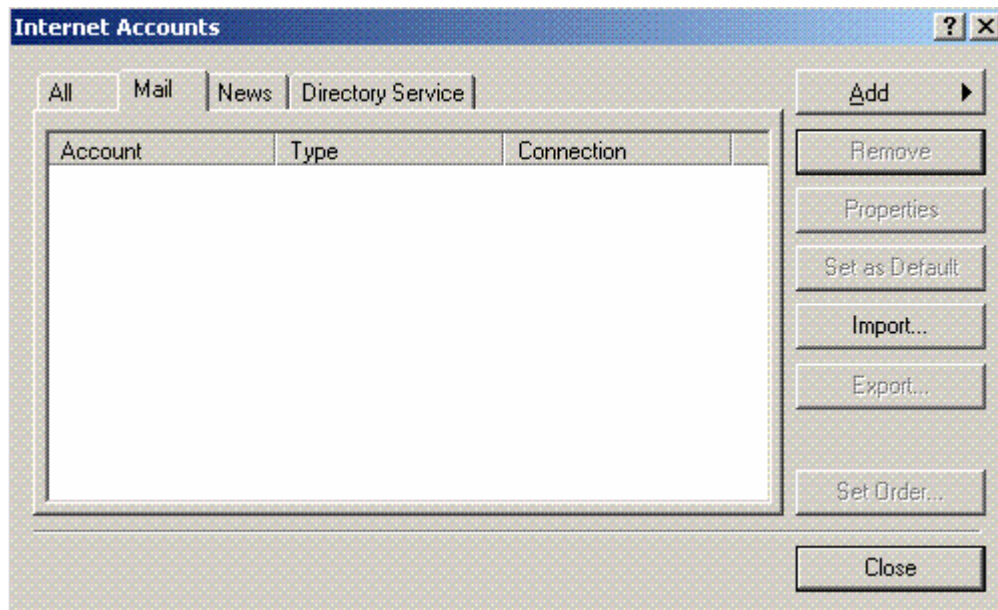

6: Vul hier de gewenste display naam in.

7: Klik op **Next** (volgende)

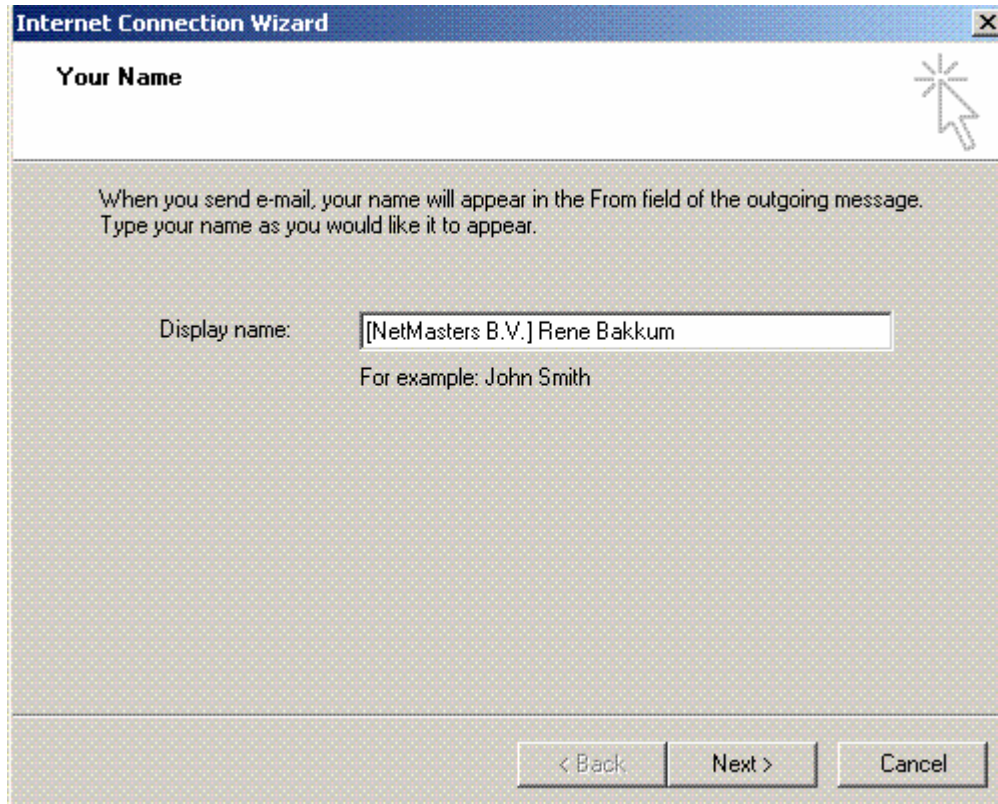

8: Vul hier uw volledige E-mail adres in.

9: Klik op **Next** (volgende)

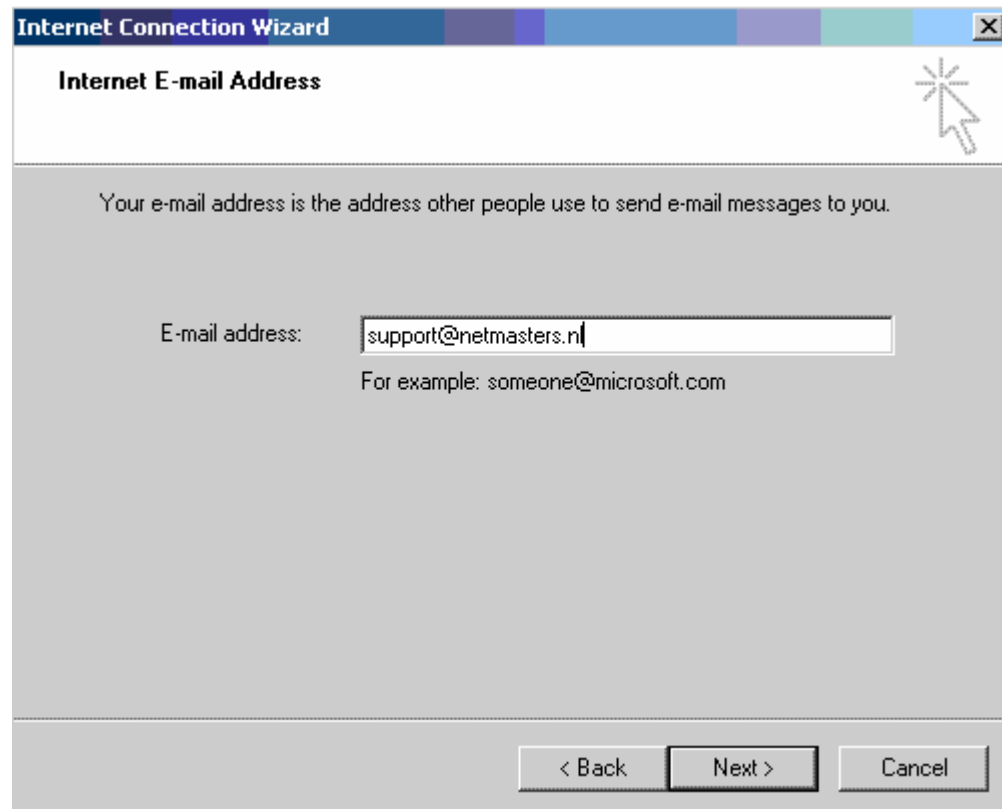

- Text: "Your e-mail address is the address other people use to send e-mail messages to you."
- Text: "E-mail address:" followed by a text input field containing "support@netmasters.nl".
- Text: "For example: someone@microsoft.com"
- Buttons: "< Back", "Next >", and "Cancel".

- 10: U selecteert bij inkomende mail server een **POP3**
- 11: Uw inkomende mailserver is altijd mail.uwdomeinnaam.nl
- 12: Uitgaande mailserver is de smtp server van uw isp (internet service provider)
- 13: Klik op **Next** (Volgende)

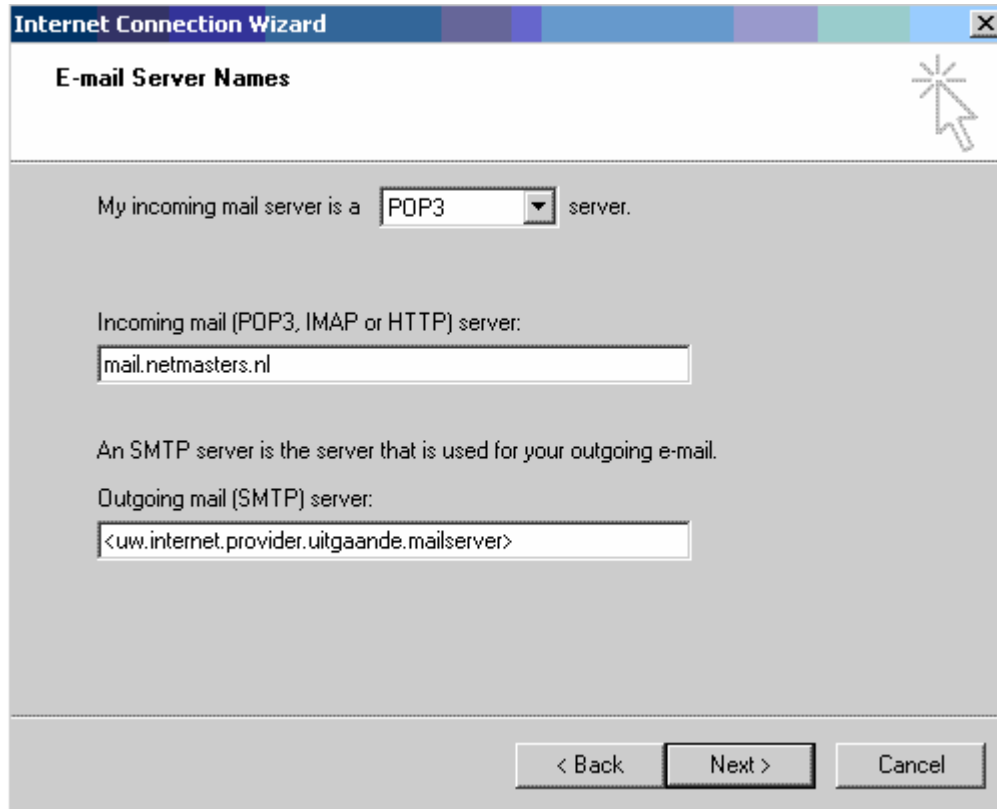

My incoming mail server is a server.

Incoming mail (POP3, IMAP or HTTP) server:

An SMTP server is the server that is used for your outgoing e-mail.

Outgoing mail (SMTP) server:

At the bottom of the dialog box, there are three buttons: '< Back', 'Next >', and 'Cancel'.

14: Vul bij Account name (accountnaam) uw volledige e-mailadres in.

15: Vul uw wachtwoord in (let op hoofdletter gevoelig)

16: **Aanvinken:** Remeber password / wachtwoord onthouden

17 Klik op **Next** (Volgende)

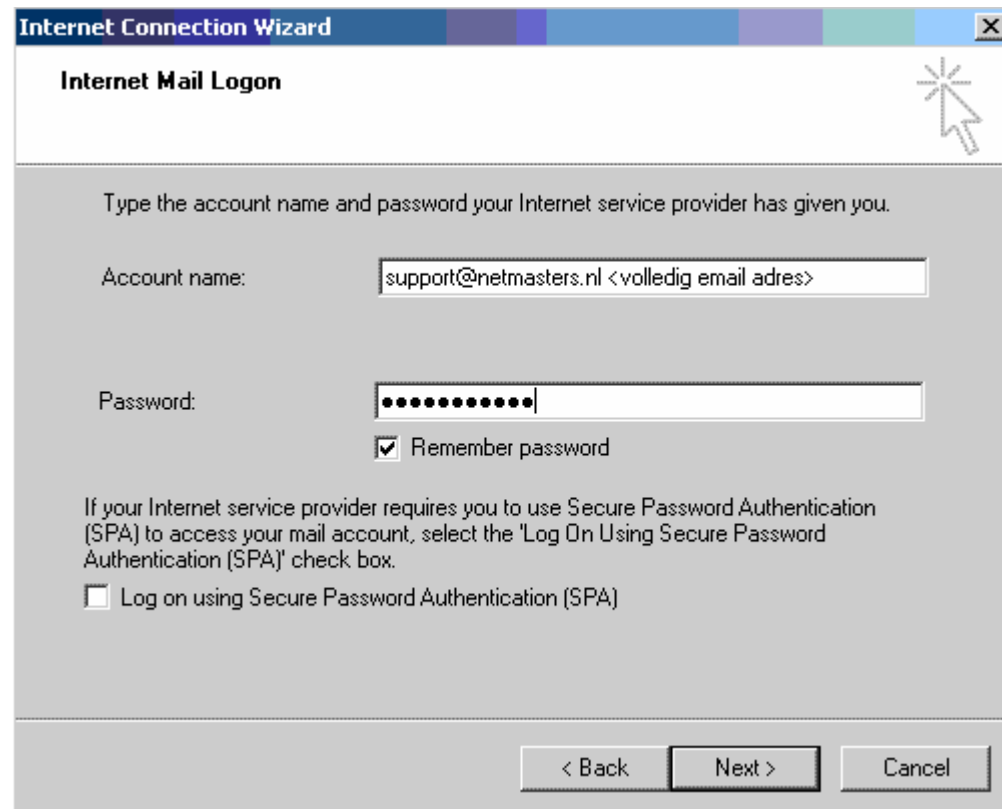

18: U Klikte op **Finish**/Voltooien en u kunt e-mailen.

